

SCHEDULE OF SHAFTS		
SHAFT NO.	DESCRIPTION	SIZE(M)
S01	ELV SHAFT	2075X600
S02	FRESH AIR	2400X660
S03	FIRE SHAFT	1275X550
S04	EX. AIR DUCT	775X550
S05	FRESH AIR DUCT	1200X250
S06	EX. AIR SHAFT	2500X800
S07	FIRE SHAFT	1000X500
S08	ELEC. SHAFT	2100X500
S09	ELEC. SHAFT	3850X800

SCHEDULE OF DOORS & WINDOWS		
TYPE	WIDTH	HEIGHT
SCHEDULE OF WINDOWS		
W1	2400	2150
W2	900	BEAM BOTTOM
W3	3600	BEAM BOTTOM
W4	1500	3200
W5	1350	2700
W6	1850	3200
W7	1200	2750
W8	1200	2780
W9	1250	BEAM BOTTOM
W10	900	2150
W11	2000	2850
SW1	900	BEAM BOTTOM
SCHEDULE OF DOORS		
FD1	1200	2100
FD2	1500	2100
D1	2500	4450
D2	3000	BEAM BOTTOM
D3	3500	BEAM BOTTOM
D4	4500	BEAM BOTTOM
D5	1800	BEAM BOTTOM
D6	1500	BEAM BOTTOM
D7	2500	BEAM BOTTOM
D8	1000	BEAM BOTTOM
D9	1200	2250
D10	1500	2250
D11	1550	BEAM BOTTOM
D12	1200	2250
D13	2000	2250
D14	4200	BEAM BOTTOM
D15	1200	3100
D16	1200	3100
D17	900	2250
D18	700	2250
RS1	1500	2700
RS2	2700	2700
RS3	3600	2700

CHECKED BY
T. E. C.

PROJECT
ADDITION AND ALTERATION OF STATESMAN HOUSE
AT PREMISE NO.4, CHOWRINGHEE SQUARE
KOLKATA :700001

The Plan is presently approved subject to the compliance of the is: ...

TITLE UPPER BASEMENT PLAN		
DRG. NO.	5368/CORP/SANC - 09	N
SCALE	1:200	DRAWN BY AD/NS/SD
DATE	19.10.2022	CHKD BY AD/NS
JOB NO.	DM/5368	APVD BY DM
DESIGNED BY	DM	
ISSUE STATUS	CORPORATION	

NOTE:
1) ALL DIMENSIONS ARE IN MM UNLESS OTHERWISE STATED.
2) ALL EXTERNAL WALLS THICKNESS FOR HERITAGE BLOCK RETAINED AS SURVEYED AND FOR MLCP 200 THK & ALL INTERNAL WALLS ARE 125MM THK BRICK WALL

STRUCTURAL CONSULTANT
M.N. CONSULTANT PVT. LTD.
NEELANJAN BUILDING (1ST FLOOR)
18/2, GARIAHAT ROAD, KOLKATA 700019

DECLARATION OF STRUCTURAL ENGINEER
I CERTIFY THAT THE STRUCTURAL DRAWING AND DESIGN OF BOTH THE FOUNDATION AND SUPER STRUCTURE OF THE BUILDING HAS BEEN MADE BY ME CONSIDERING THE SOIL TEST REPORT (AS PER THESE RULES AND THE REGULATIONS MADE UNDER THE ACT) AND ALSO CONSIDERING ALL POSSIBLE LOADS, SEISMIC LOAD AND THE MOMENTS GENERATED BY THE PROPOSED STRUCTURE AS PER THE BUREAU OF INDIAN STANDARD AND NATIONAL BUILDING CODES OF INDIA AND CERTIFIED THAT IT IS SAFE AND STABLE IN ALL RESPECT AND THESE PROVISIONS SHALL BE ADHERED TO DURING THE CONSTRUCTION.

Ankit

ANKIT AGARWALA
B.E. (CIVIL), M.E (STR)
G. ENG. M.I. STRUCT. E. (I) (MPP) (2019)
Membership No-20725
KMC EMPANELLED STRUCTURAL ENGINEER,
CLASS-1, E.S.E. 1/172

SIGNATURE OF STRUCTURAL ENGINEER

DECLARATION OF ARCHITECT
I CERTIFY THAT ALL THE ARCHITECTURAL DRAWINGS OF THE PROJECT AT PREMISE NO.4, CHOWRINGHEE SQUARE KOLKATA :700001 HAVE BEEN PREPARED BY ME COMPLYING WITH THE KOLKATA MUNICIPAL CORPORATION BUILDING RULES, 2009. I SHALL BE HELD RESPONSIBLE IF ANY INCORRECT INFORMATION IS FURNISHED BY ME OR ANY VIOLATION OF THE PROVISION OF KOLKATA MUNICIPAL CORPORATION BUILDING RULES 2009 IS FOUND IN ANY OF THE DRAWINGS AND DOCUMENTS, SIGNED BY ME AND SUBMITTED TO THE SANCTIONING AUTHORITY FOR OBTAINING SANCTION. I SHALL BE LIABLE FOR PENAL ACTION AS PER LAWS FOR THE TIME BEING IN FORCE.

Dulal Mukherjee

DULAL MUKHERJEE
Council of Architecture
CA / 76 / 2334

SIGNATURE OF ARCHITECT

DECLARATION OF OWNER
I CERTIFY THAT THE BUILDING PLAN HAS BEEN DRAWN UP AS PER PROVISION OF KMC BUILDING RULE 2009 AS AMENDED FROM TIME TO TIME. IT IS A BUILDABLE SITE, NOT A TANK OR FILLED UP TANK. SITE MEASUREMENT IS AS PER REGISTERED BOUNDARY DECLARATION. THE PLOT IS PARTLY OPEN AND PARTLY OCCUPIED BY EXISTING BUILDINGS.

Vishal Jain

Vishal Jain
Authorised Signatory of:
Merlin Projects Ltd.
Constituted Attorney of:
The Statesman Limited

SIGNATURE OF OWNER

DULAL MUKHERJEE & ASSOCIATES
ARCHITECTS ENGINEERS & PLANNERS
28 B SHAKESPEARE SARANI CALCUTTA 700-017

THIS DRAWING IS A PRIVATE AND CONFIDENTIAL DOCUMENT AND THE PROPERTY OF DULAL MUKHERJEE & ASSOCIATES. IT MUST NOT TO BE COPIED OR LENT WITHOUT THE CONSENT OF DULAL MUKHERJEE & ASSOCIATES

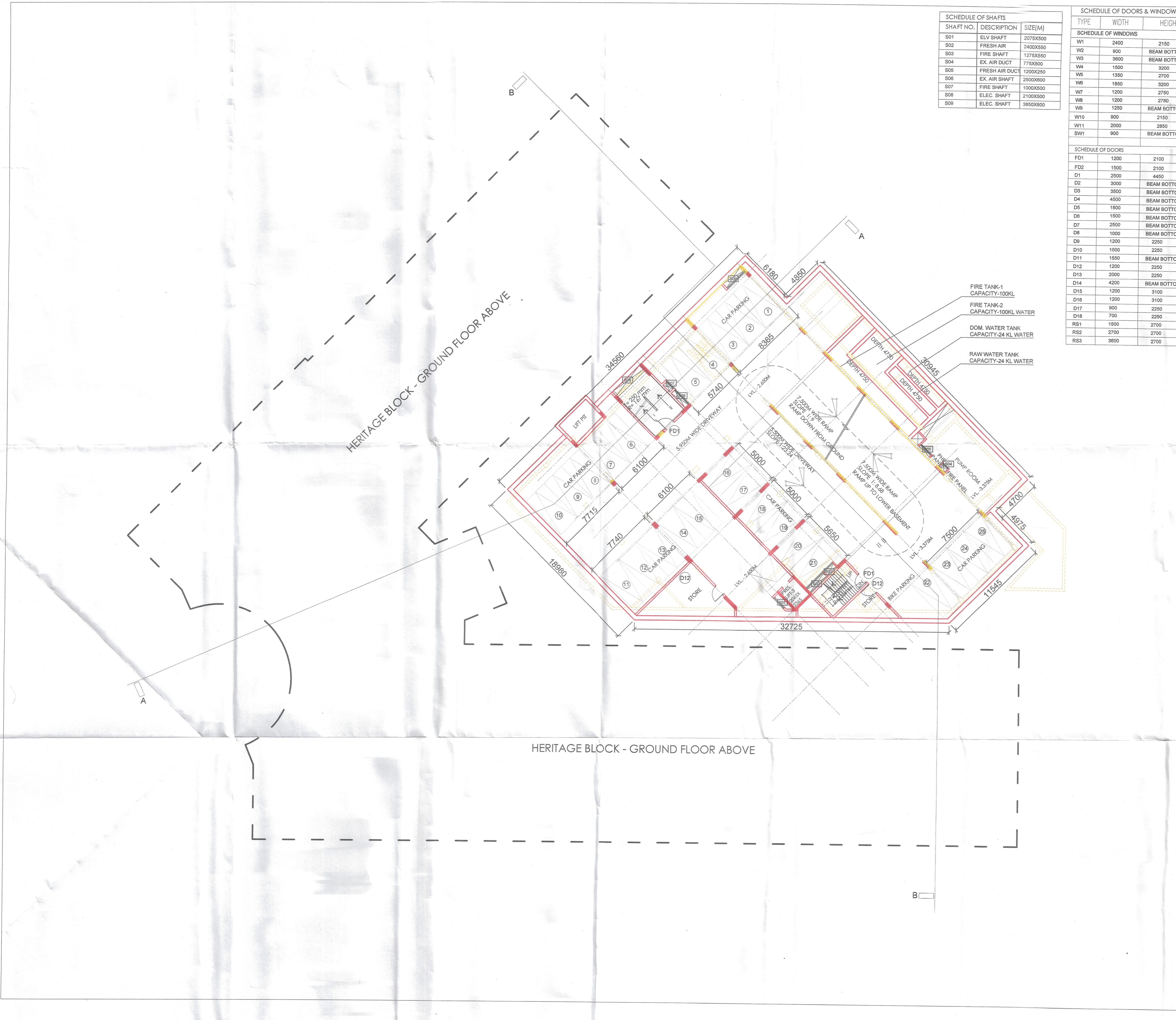

HERITAGE BLOCK - GROUND FLOOR ABOVE